

# Patient report

Bio-Rad                      DATE: 12/11/2019  
D-10                         TIME: 07:06 PM  
S/N: #DC2K755917        Software version: 4.30-2  
Sample ID:                 10544391  
Injection date             12/11/2019 06:41 PM  
Injection #: 47             Method: HbA1c  
Rack #: ---                 Rack position: 2

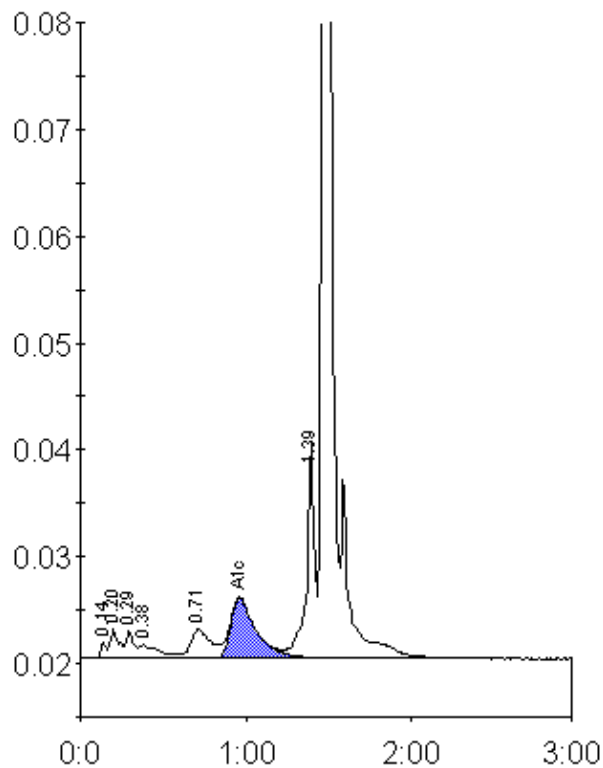

Peak table - ID: 10544391

Peak	R.time	Height	Area	Area %
Unknown	0.14	1449	3482	0.3
A1a	0.20	2721	10124	1.0
A1b	0.29	2591	8240	0.8
Unknown	0.38	1278	10509	1.1
LA1c/CHb-1	0.71	2699	22842	2.3
A1c	0.96	5597	59958	8.5
P3	1.39	20232	69100	6.9
A0	1.47	285766	812293	81.5
Total Area:			996548 *	

Concentration:	%
A1c	8.5